

705. Voor noort Holland was de Bloem

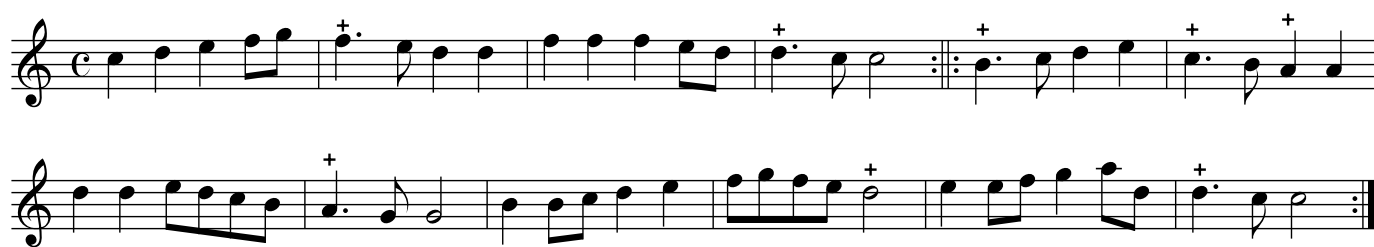

706. Die de noort zee wil beminne

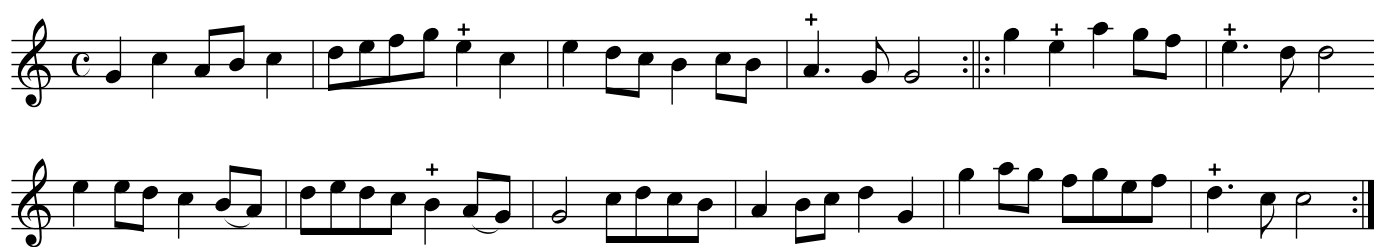

707. Wat heb ik al bedreve

708. Liefste lief ik sal

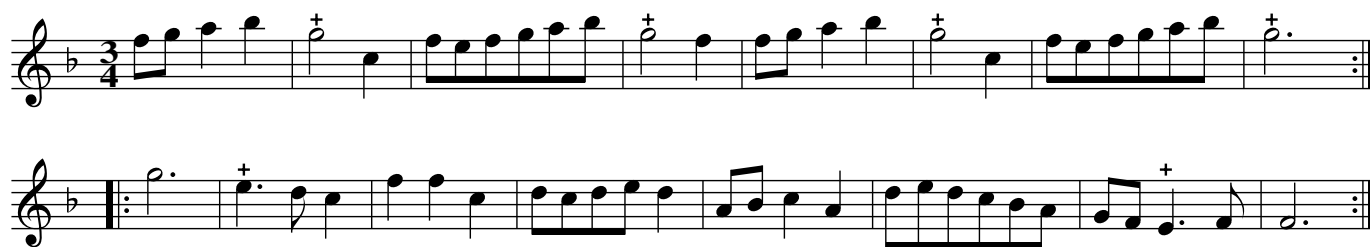

709. Prins Robbert

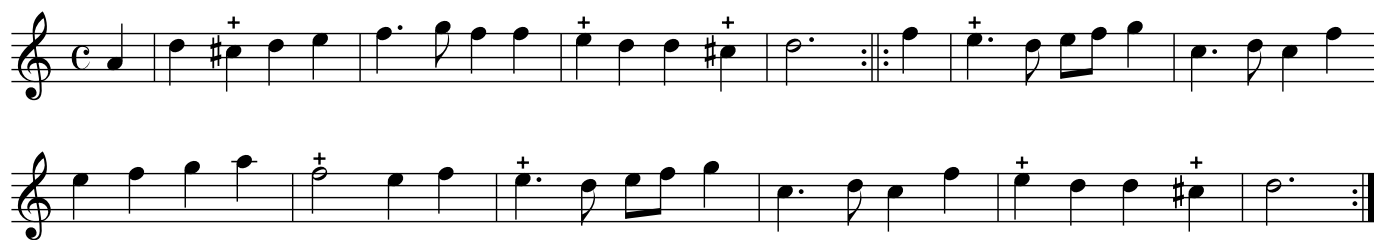

710. La Grisdeline

711. O Heijlig heijlig Betlehem

712. 'T Compas

713. Wat was er niet

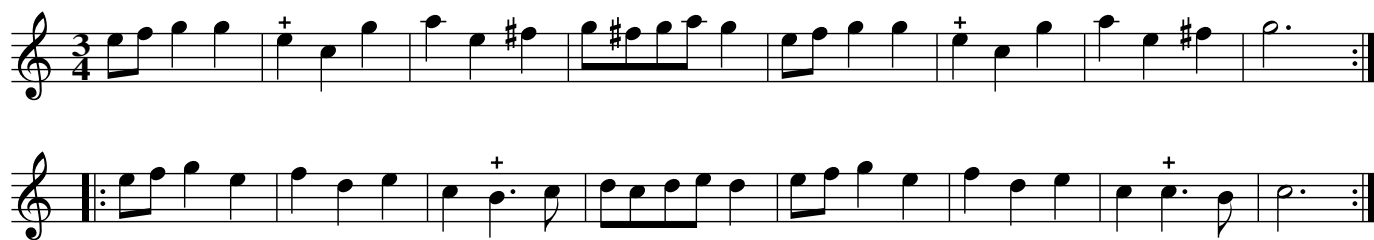

714. Coridon en Isabelle

715. Gavotte of soete Isabelle

716. Tranquille Coeur

717. Groot benne mijn Smarte

718. Ik ben u Dienaar

719. Variatia

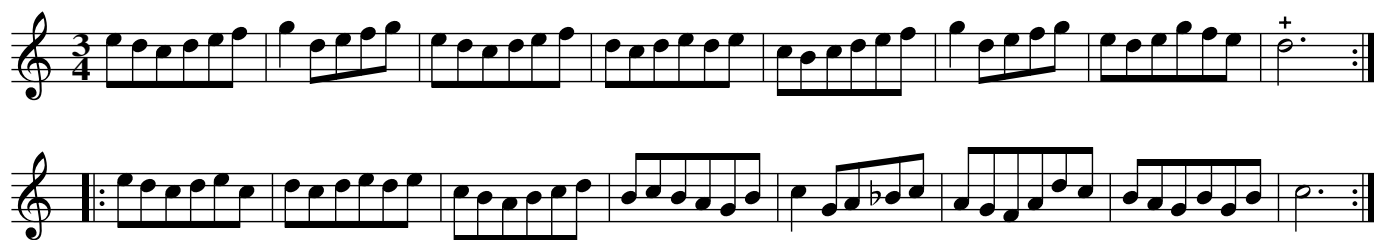

720. Knoop Ballet

721. Vrijer gij sult mijn

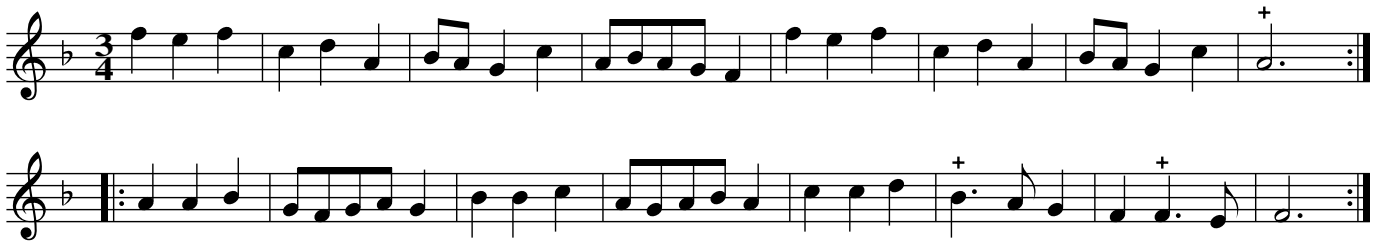

722. De vrolijke tijde

723. Soete Montje

724. Ik sal daar niet om ligen

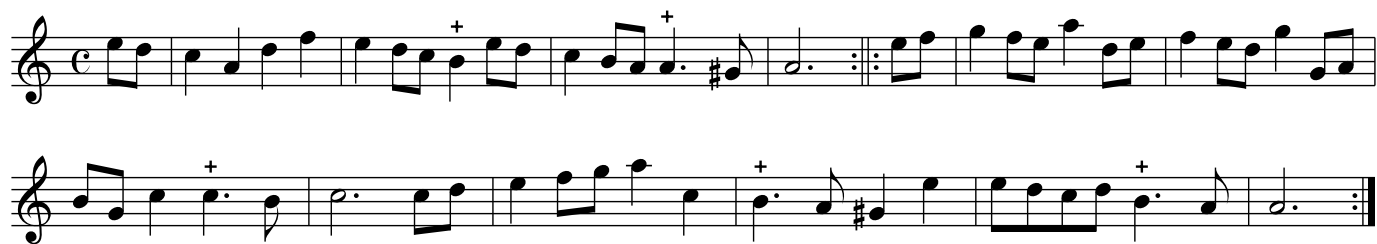

725. Noch dagh noch nacht is mijne rust

726. Daar sal men zeggen

727. Suster gij moet mij dan

728. Het Ungerse Cormorans Veltstuk

729. Cloris Visagie

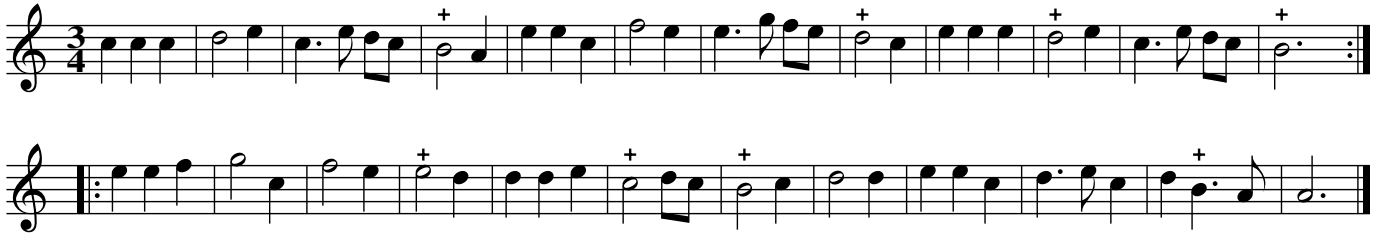

730. Courante of het minnespel

731. Je ne puis é viter

732. Loosje

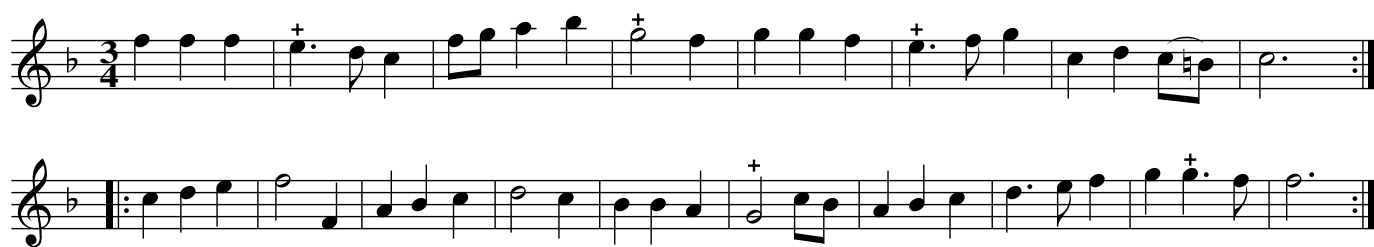

733. Excuse moi

734. Nae Oostland wil ik vaare

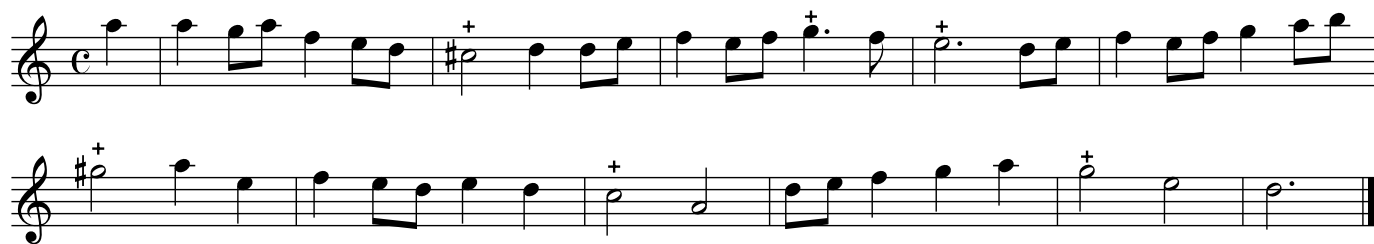

735. La Mariée

736. Courante F.M. of de drie dronke vrouwe

737. Princes Roijaal

738. Courante Margarietie

739. Het eerste jaar een dogtertje

740. 'T Maantie Schijnt soo helder

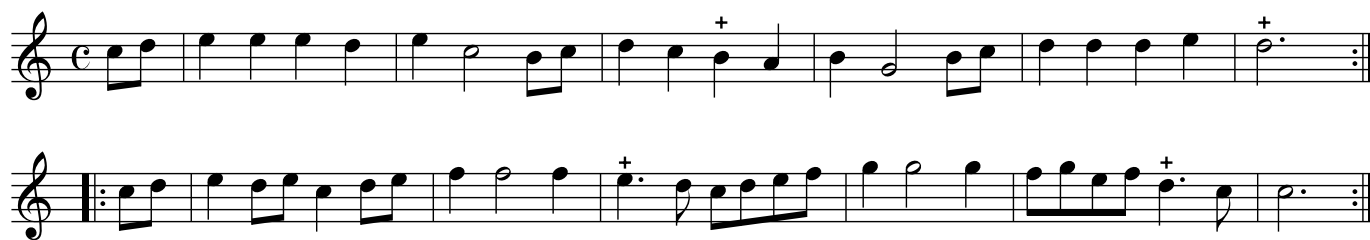

741. Courante B.R.

742. Courante Mars

743. Courante Gautier

744. Liefdorinde Petite Roiiale

745. Courante Deritiere Roiiale

746. Courante diminuée

747. Courante Graveline

748. Courante Mardijk

749. Dat gaat voor de Wint

750. Courante Roijaal

751. De soete Somertijden of O Straffe Harderin

752. Profado

753. Courante C. Kist

754. Sarabande C. Kist

755. Allemande C. Kist

756. Su su Bergere

757. Phebus die lag over de zee

758. Schuijle Vink

759. De Schele jeude met haar Roden baard

760. Blijdschap van mijn vlied

761. Die mint die lijd veel pijn

762. Engelse Gailliarde

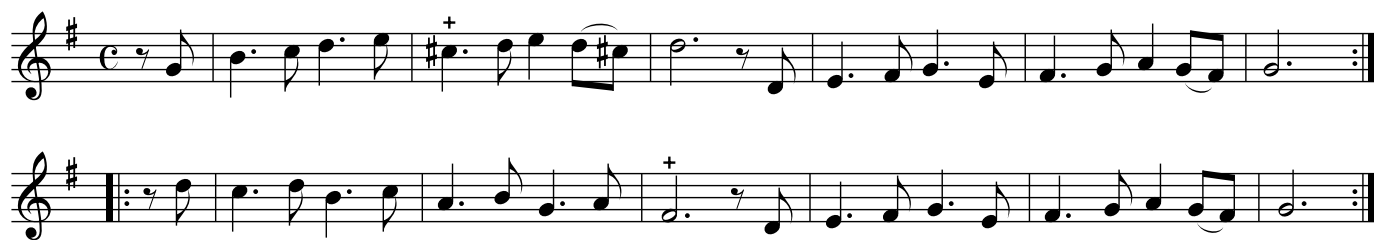

764. Nagt Merriën

765. Lijsje heyt bij Claas geweest

766. De Rijke Boer

767. Vijgen krabber

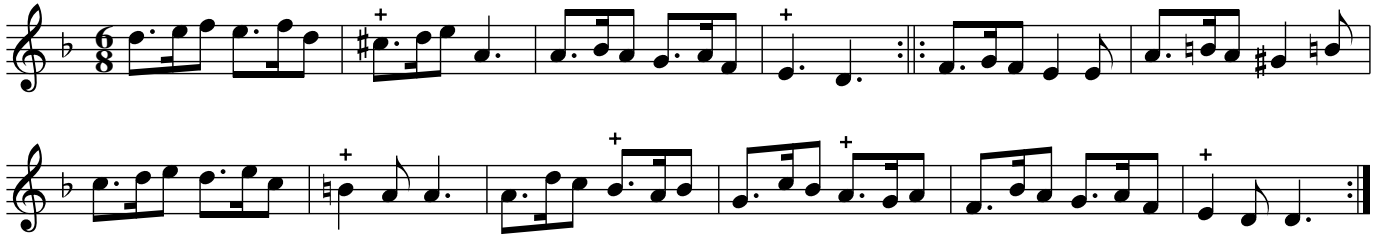

768. Nouvelle Roiiale

769. De oude Schijter R.

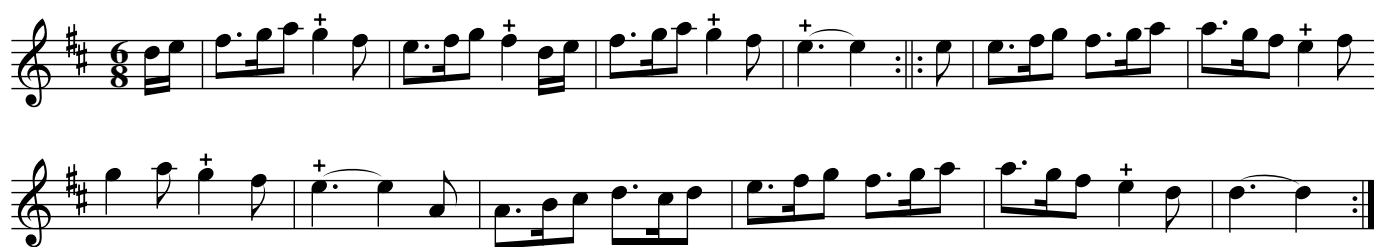

770. Une deux & trois

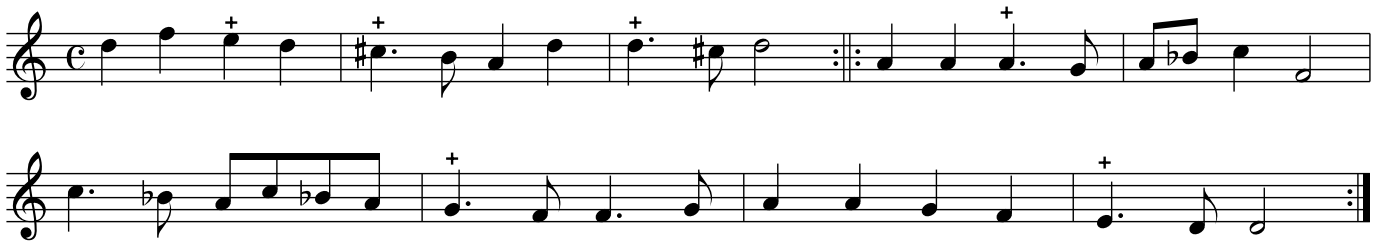

771. Fairenis

772. Brande Bourgies

773. Mijne Man is na parijs

774. De Konink van Sweeden

775. Pantelon

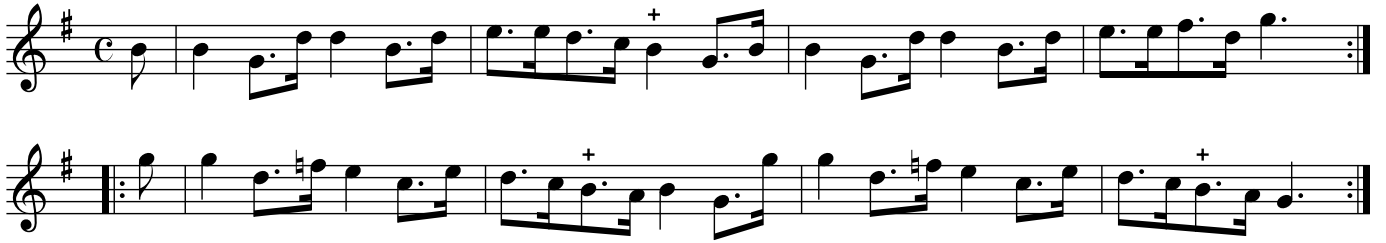

777. Een Man tot mijn gerijf

778. Courage

779. Sarabande Corantoise

780. Komt het u wat Onverwagt

781. Mijsje wat hebt gij gedaan

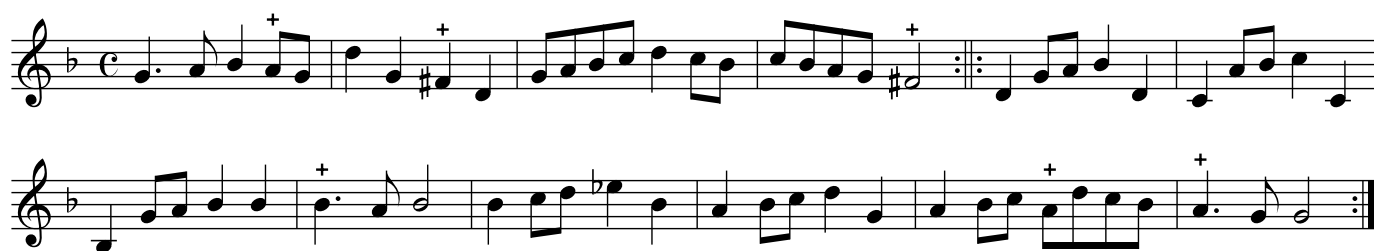

782. Ballet van Baggus

783. La Duchesse Roiiale

784. Branle de Nassau
