

473. Isabelle heeft in t'hemdt gepist

474. l'Avignonne

475. Courante

476. Al hebbende Princen

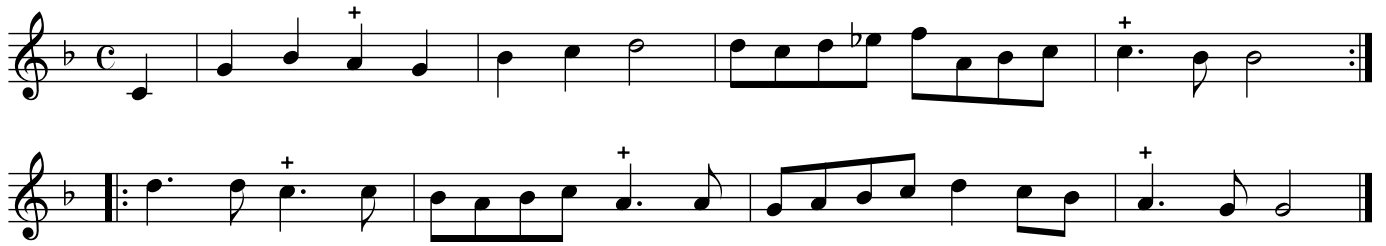

477. Pastorel

479. Europa is groot

480. Trompetters Ballet

481. Vrolyke Somer

482. t'Backers Bruggetie

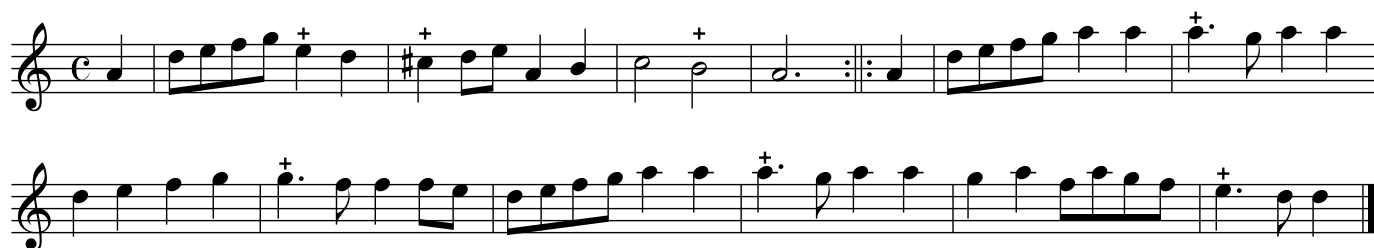

484. Schoen lapper

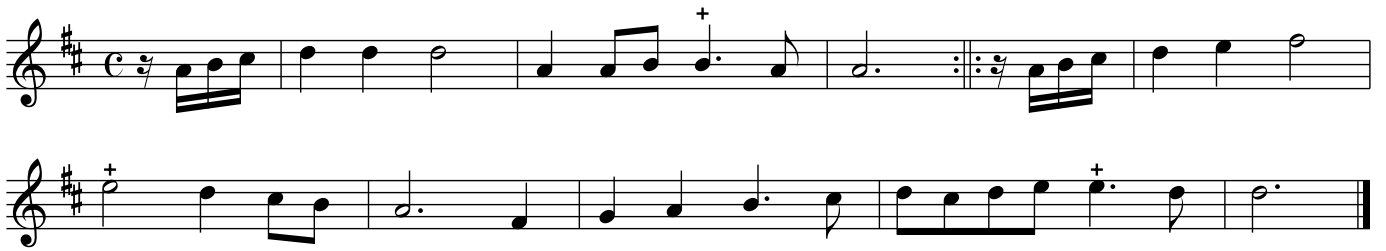

485. Wacht een wynigh Soete liefde

487. Wat isser quader dan een Wyf

488. Van Susanneke

489. Myssie wilt ghy Dansen

490. Hans Marten

491. De ryke Ionker komt daer aen

492. Koninks Kroon

493. La Bouteille

494. Gavotte de Brederode

495. Koker jansen

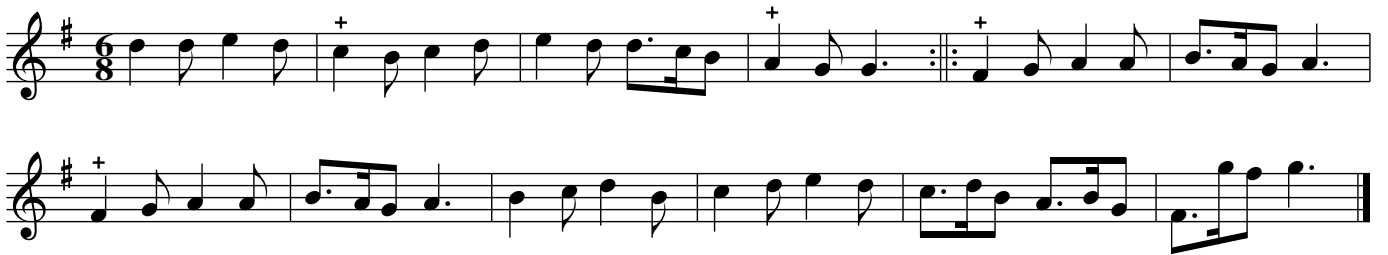

496. Pieter met een grooten &c.

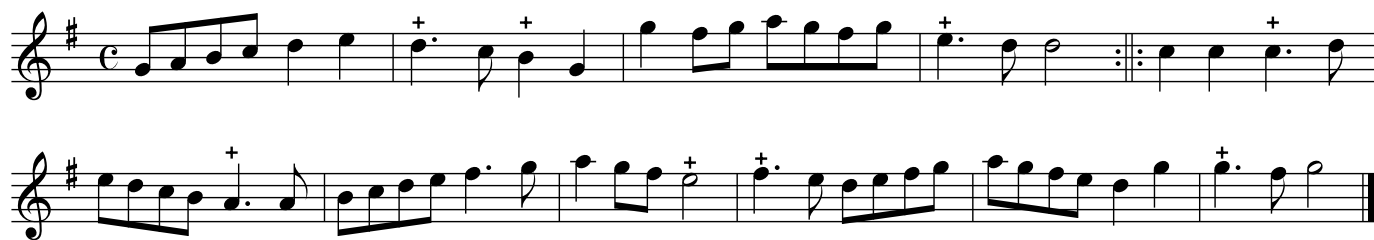

497. La Bourée de Langerak

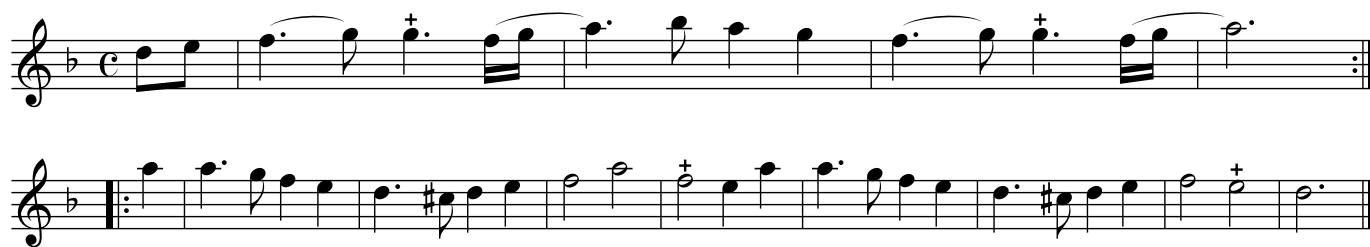

498. Ick moet wesen by myn Wyf

499. Morgen gaan wy na den Briel

500. Sarabande la Suedoise

501. Langen Rosynen en Mandelen

502. Wat heeft de Boer een lange sak

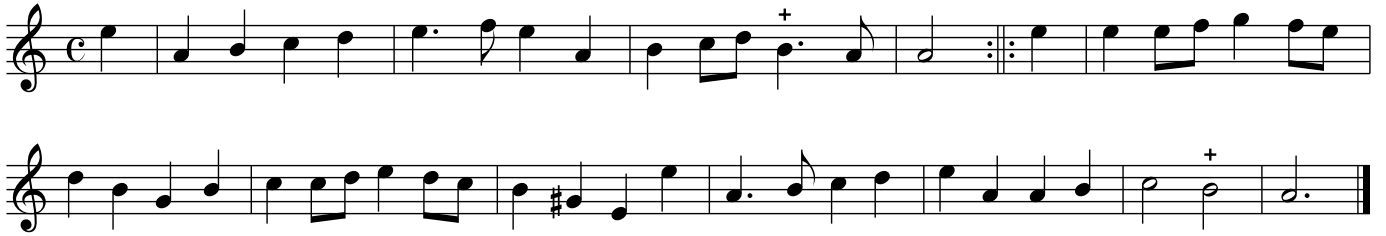

503. Menuet

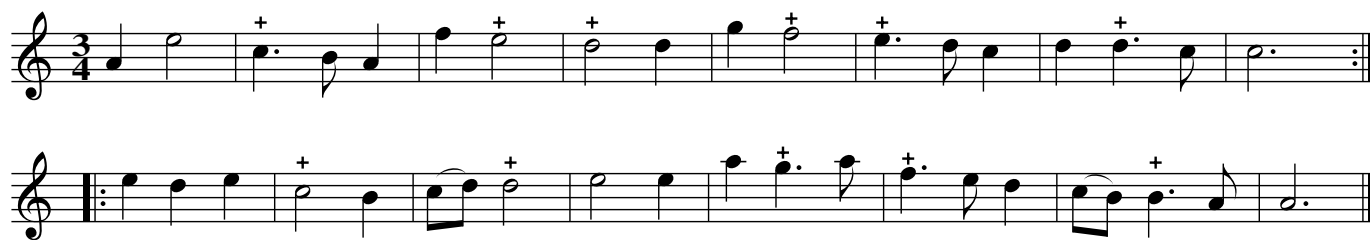

504. Vervolgh van de Menuet

505. Pelgrom waer mooght ghy woonen

507. Ick sal blyden

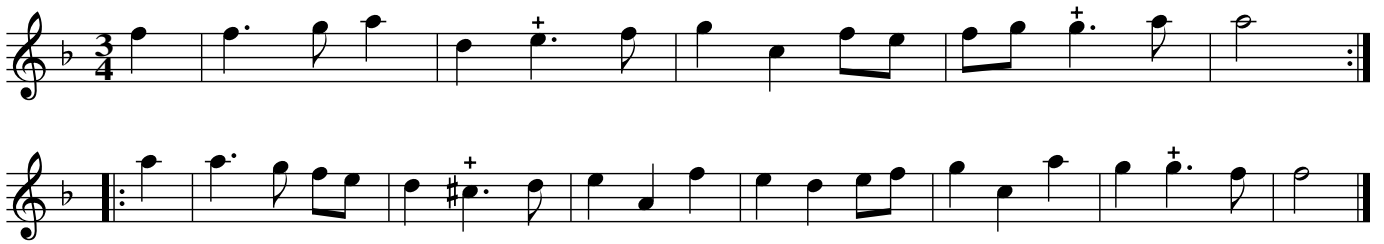

508. De Paus te Romen

509. Een man is myn vermaak

510. Courante de Manois

511. Ick wou dat ick myn geltie hadde

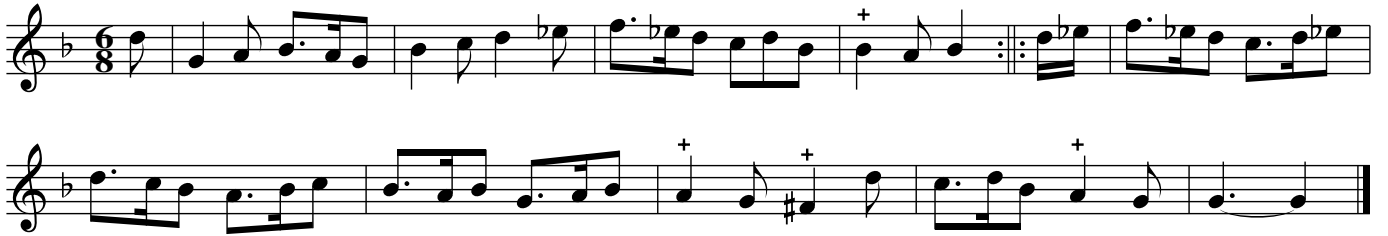

512. Het spelen is by Vrysters goet

513. De Italiaender woont te Dockum

514. Toebak dat is my duysent leven

515. Ben ik dan alleen verlate

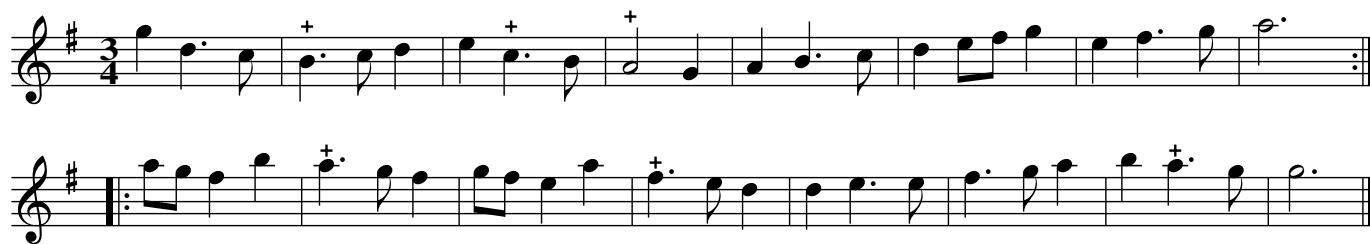

516. Ick wil myn gaen vergeven

517. Dat gaet na de swier

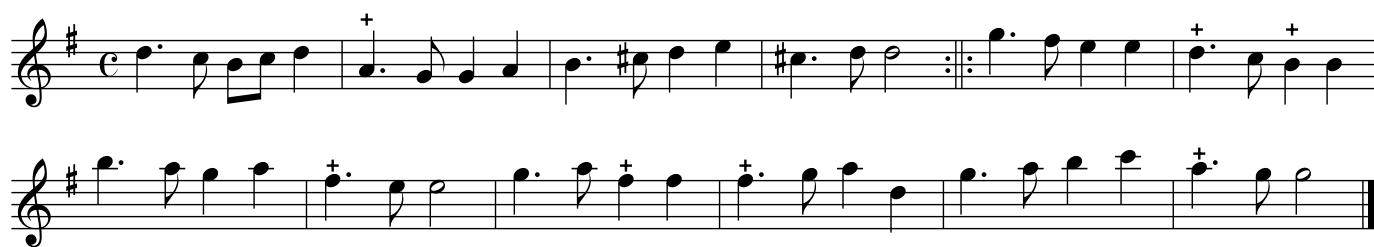

518. Viswyven haer Ballet

519. De Trompet

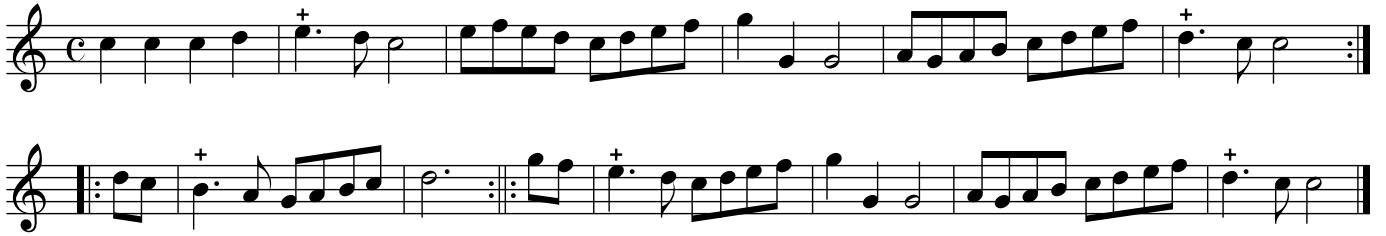

520. Ick wort veracht

521. La petite Anjou

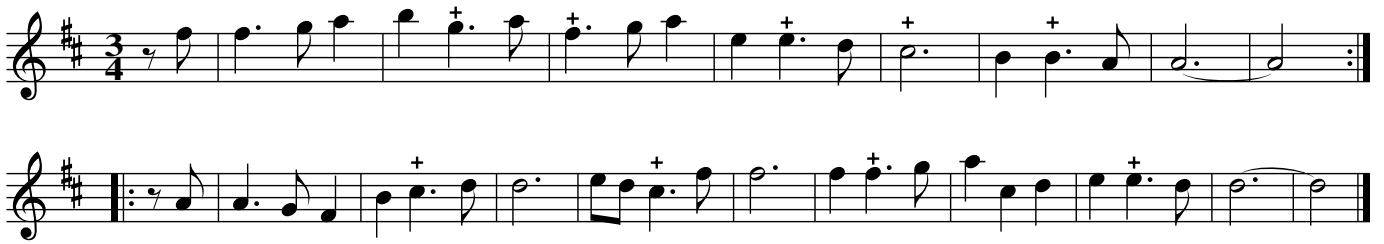

522. Van Gansen maakt men

523. Wilt ghy dan van hier vertrecken

526. Branle Simple

527. Gay Simple

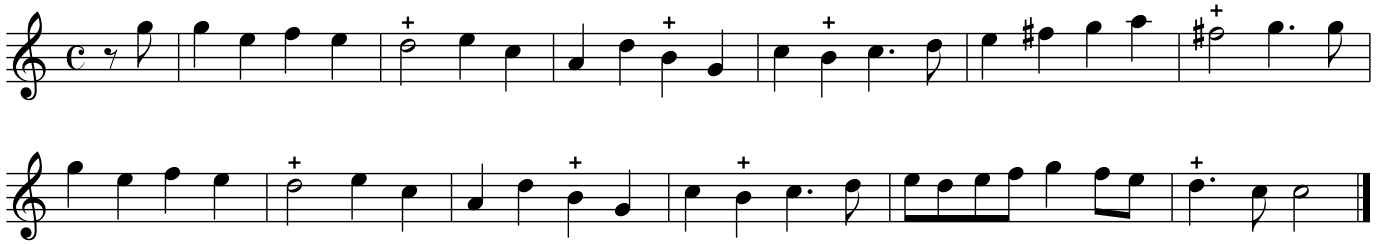

528. Myn Vader sal

529. Amener simple

530. Double de Branle simple

531. De Wildeman

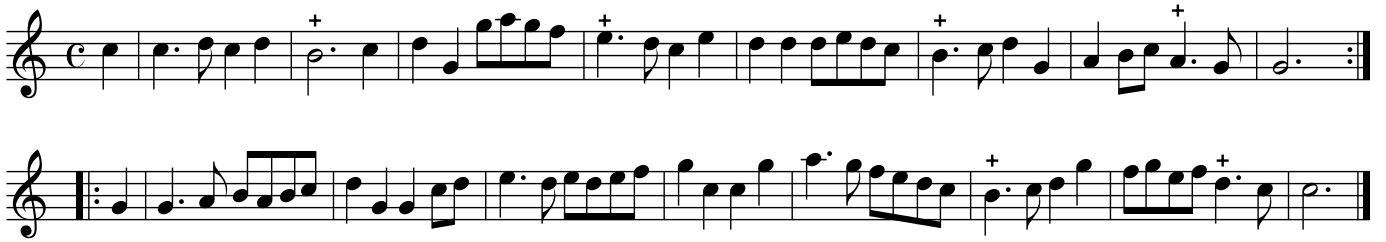

532. Swaeger ghy bent wel

533. Wie sal dan

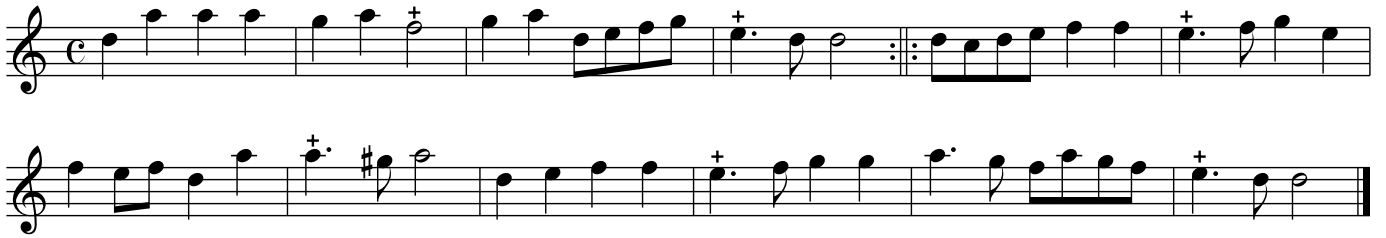

534. Myn wyf die wilt

536. Mocht ick er een Myssie

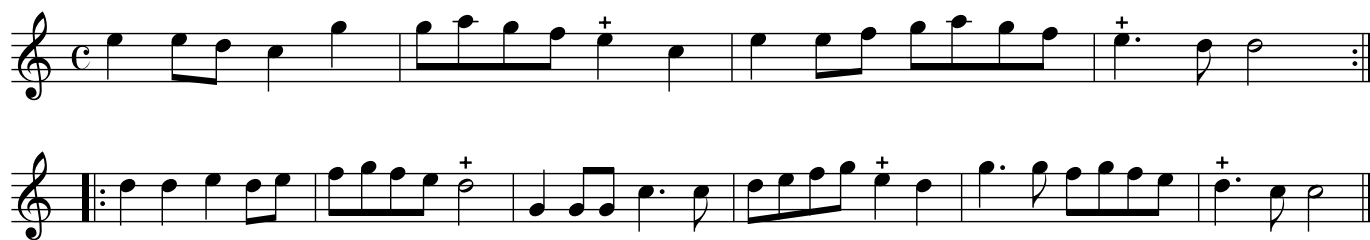

537. Spring over de stok

538. Sal ick twisten

539. Pieternelle

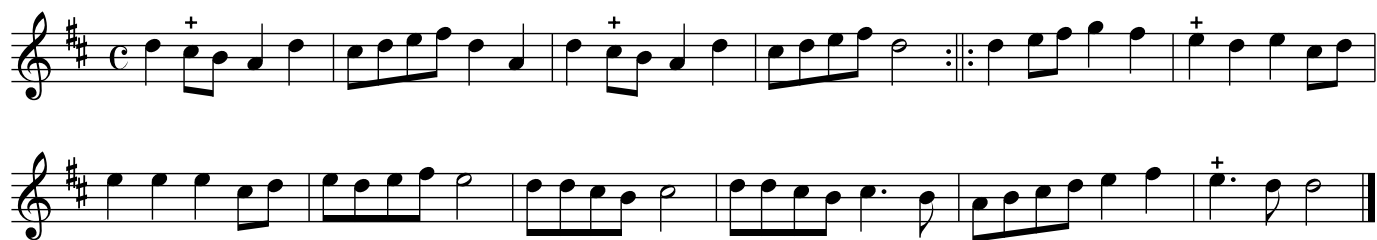

540. Ick singe dit met

541. Gebrande Knollen

542. Als ick er uyt wandelen

543. S'ochtens vroegh

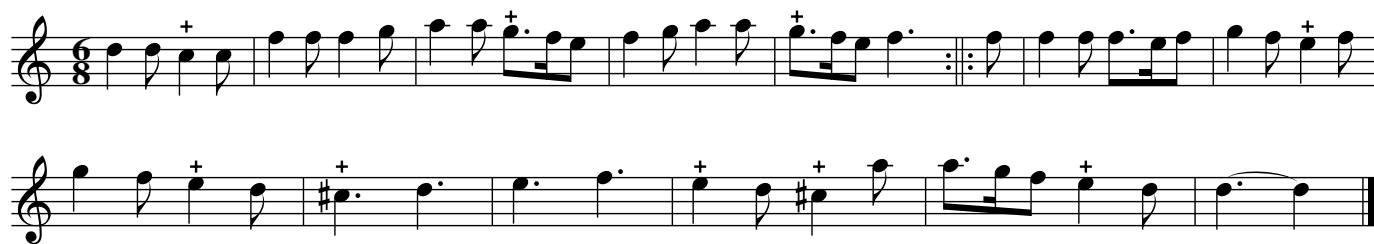

545. Wanneer de Son syn paerden

546. Sara waerde suster myn

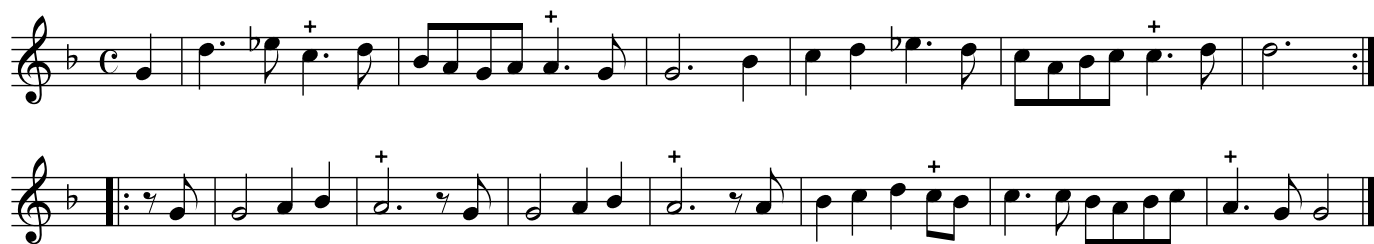

548. Van Hendrik

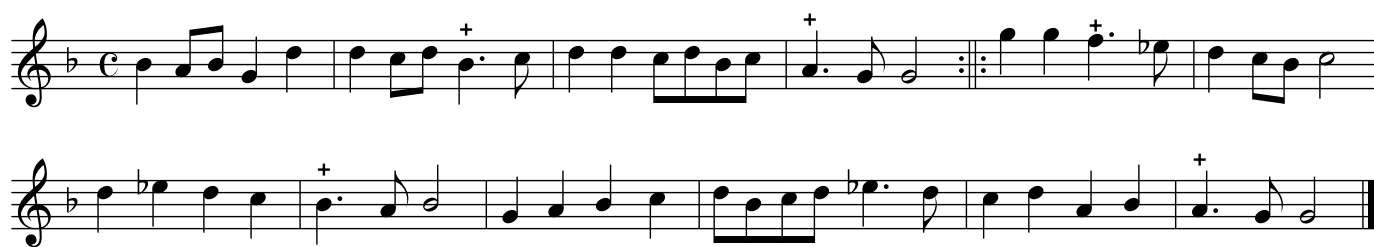

549. Botter by de kaese

551. Waer bent gy geweest

552. Courante la Violette

553. Variation

554. Bredaas Biertie Recht

555. Hans sop op de Coorde

556. Branda

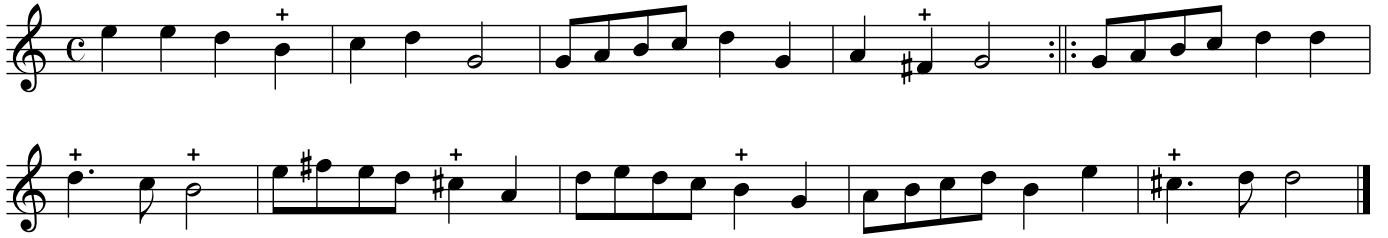

557. Amarant

560. Haring is soo bon bon bon

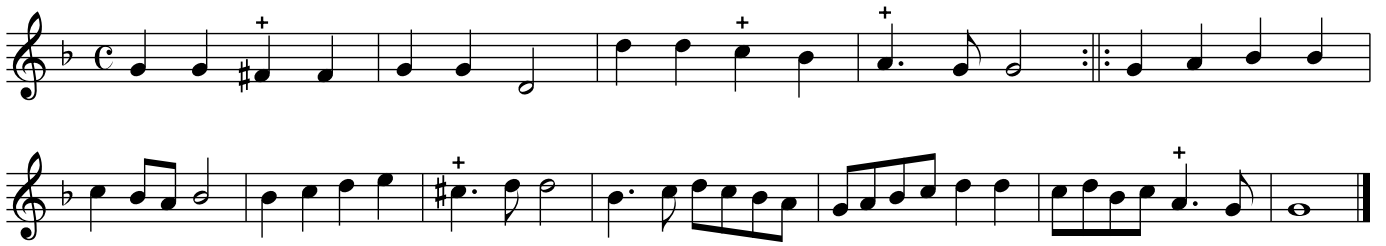

561. De Blanke smidt

