

83. Stokke Dans

84. Roosemont

85. Lestmaal als ik uijt Wandelen Gink

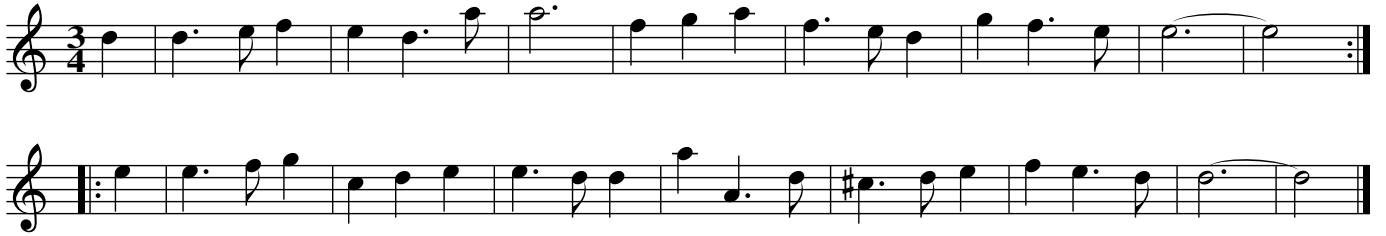

86. Waar moogen de Gekken na vraagen

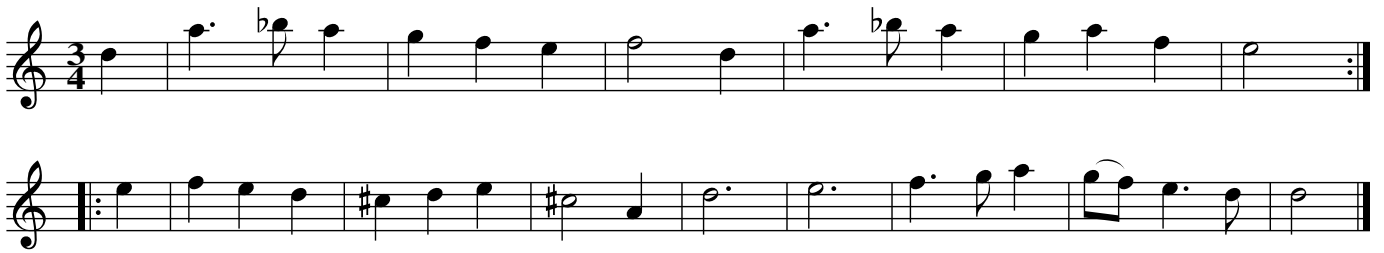

87. Horentjes souden u passen

88. Mijn Lief heeft mij Verlaten

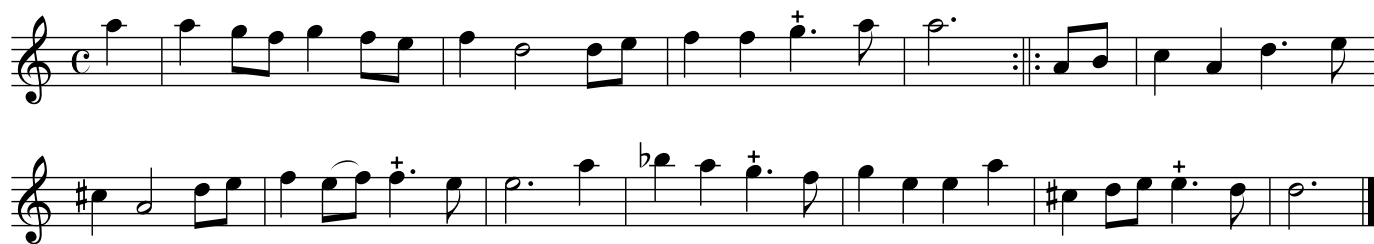

89. Bourée

90. Delvenaritje

91. Alle moje Meijsjes

92. Hier Buijten woont een Man

93. De Trommel Sloegh

94. Schippertje Fier

95. t' Leere Lappie

96. Als je dan genomen hebt een Man

97. Arent Pieter Gijsen

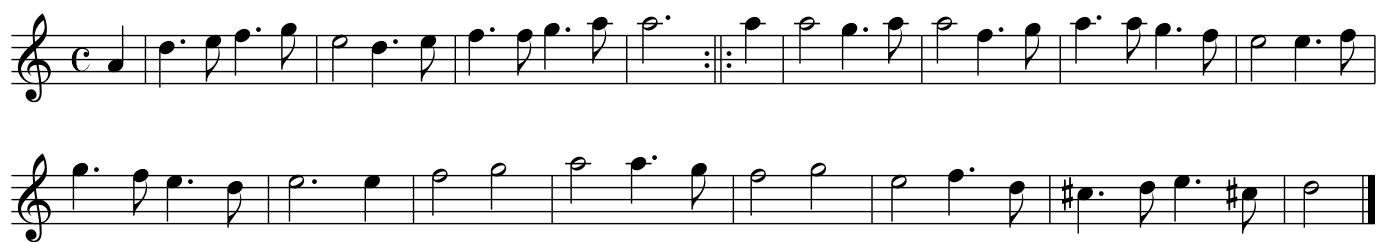

98. Daar waaren drie Soldaten

99. Edel Karsou

100. De Postelijne Kelder

101. t' Juffertje

102. Barloo

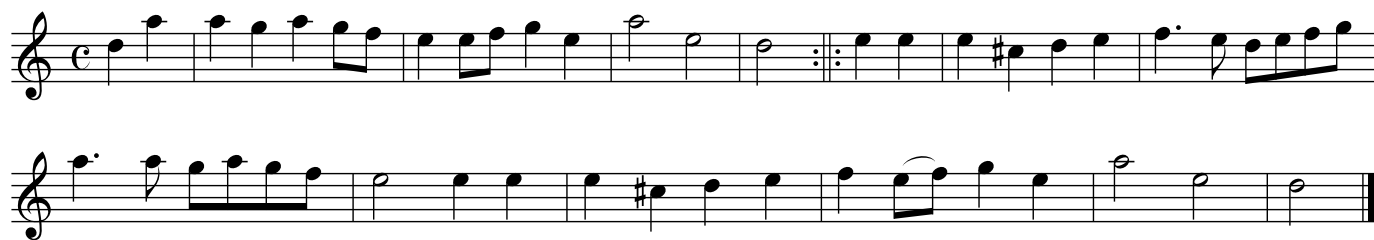

103. Knopie Groen

104. Pavan Espanie

105. Moeder ik heb een vullis in mijn Oogh

106. Kits Allemande

107. De Lulleman

108. Rommels Kerke

109. Kuijke doot

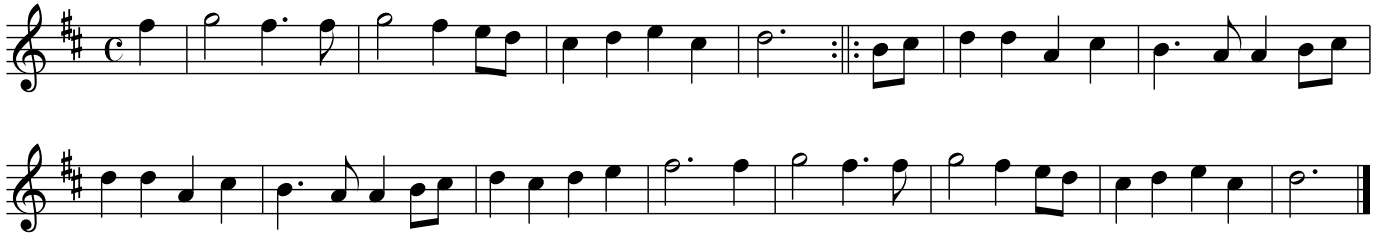

110. Windeken daar den Bos af drit

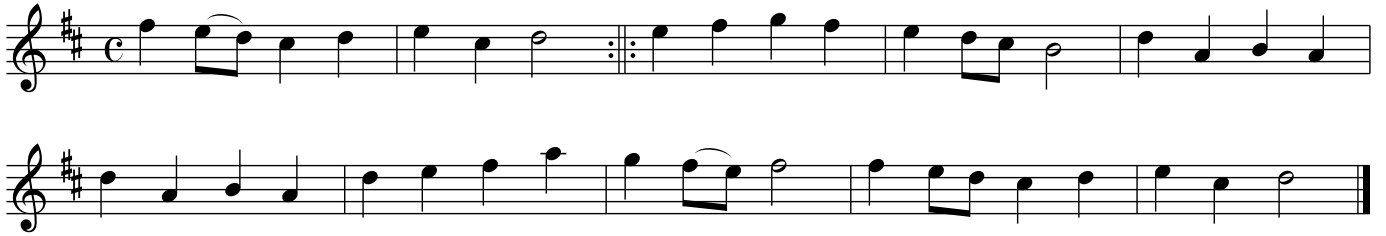

111. Warum quelt ghij mij dan soo

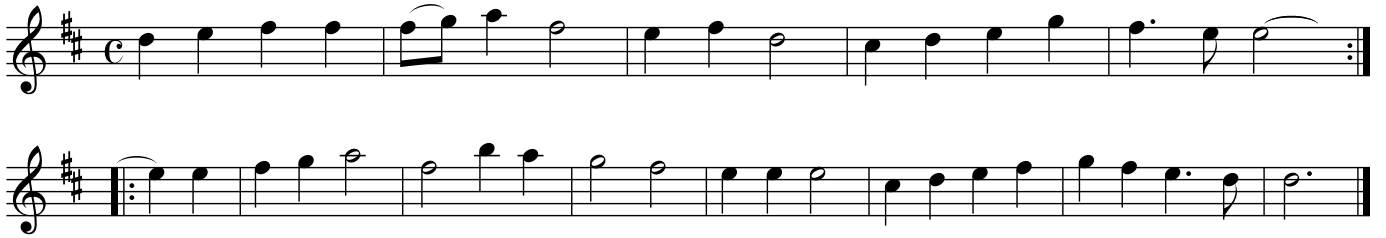

112. t'Aardig Jantje

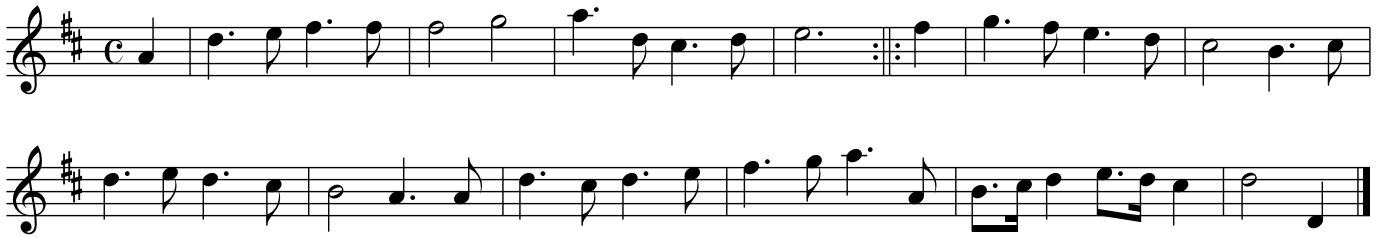

113. Wispelturighe Matroos

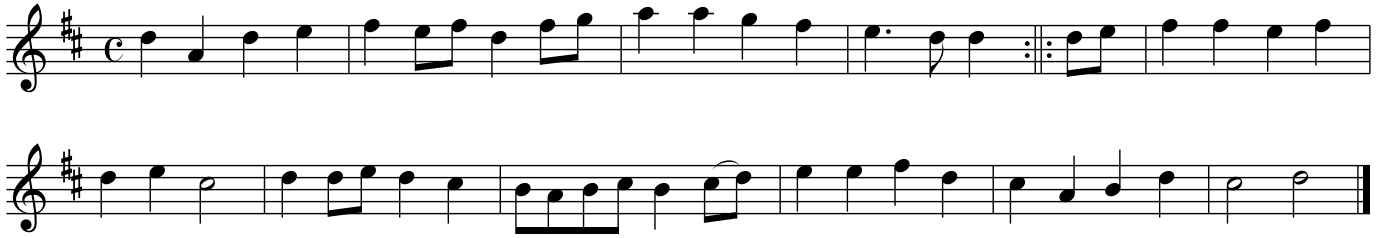

114. d'Oostindische Rooseboom

115. Gauwe diefs Dans

116. Galjaarde Garnaal

117. Spanjolette Rotterdam

118. Spanjolette Braaf

119. Spanjolette Slecht

120. Ik voer laast uijt Hollandt

121. O Boose en Domme Jeught

122. Juffrouw Elisabet

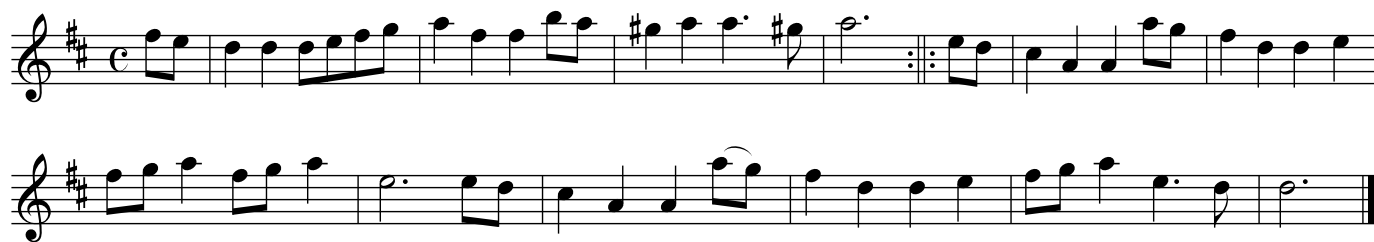

123. Scheijde bitter Scheijden

124. Allemande Quepeeren

125. Van de Krijg

126. Honing op de F:

The first staff contains the following notes: G4, A4, B4, C5, B4, A4, G4, F#4, E4, D4, C4. The second staff contains the following notes: G4, A4, B4, C5, B4, A4, G4, F#4, E4, D4, C4. The piece concludes with a double bar line.

127. In t'Haantje

128. Engels Bruijtje

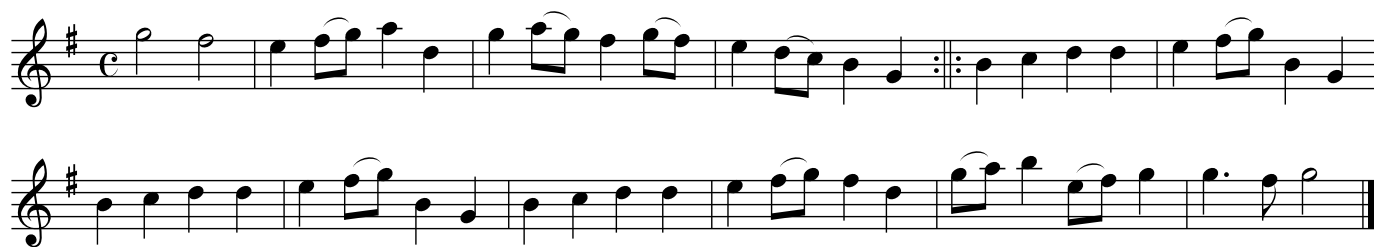

129. Engels Tictac

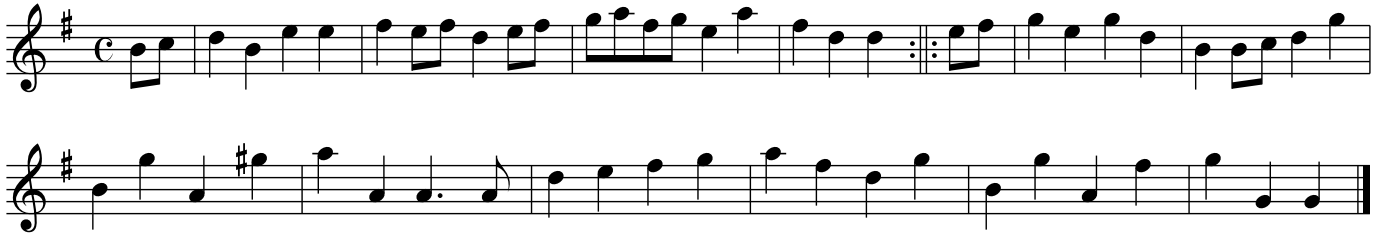

130. Lalande

131. Genoeglijke Meij

133. Schippers Balet

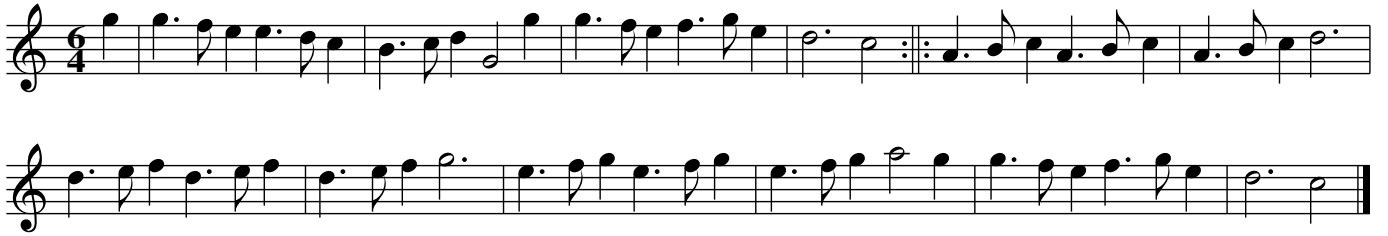

134. Moeder mijn

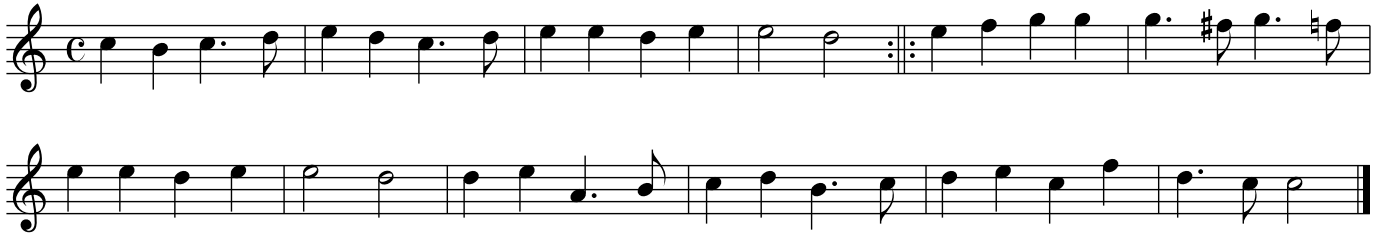

135. De Haags Kermis

136. Galjaarde

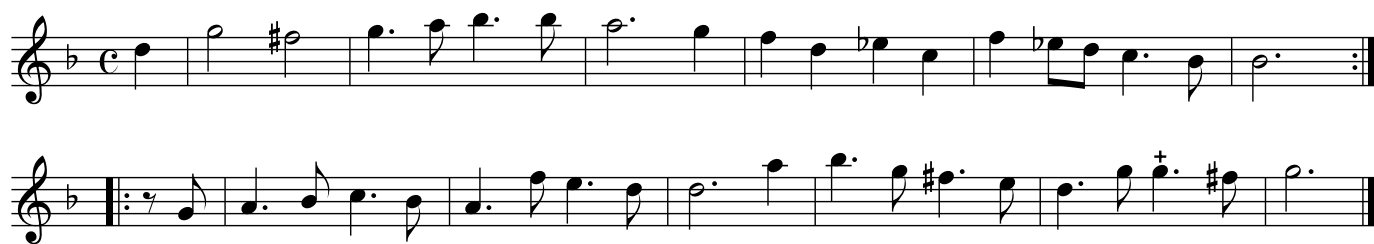

137. Bourée

138. Engelsche Fortuijn

139. Had ik maar een man in t'bet

140. Galjaarde Strykstok

142. Passe me Cecilia

143. Exters ende Kraijen

144. Een Frische C: op een Tafelbort

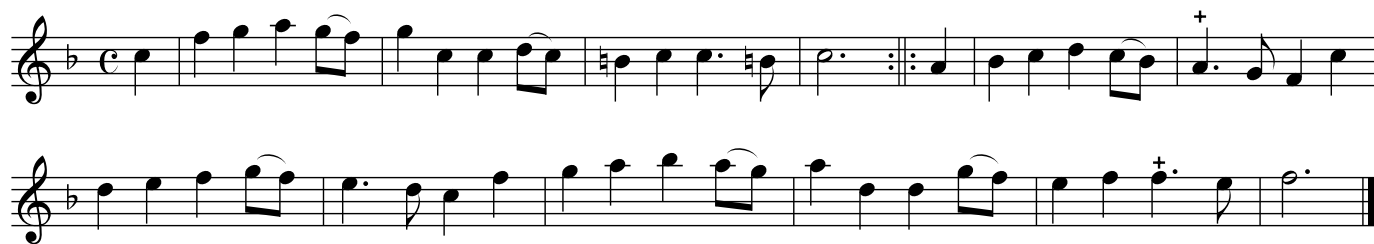

145. d'Oude Strijk stok

146. Dorethea

147. Daar voer een Boer om Hout

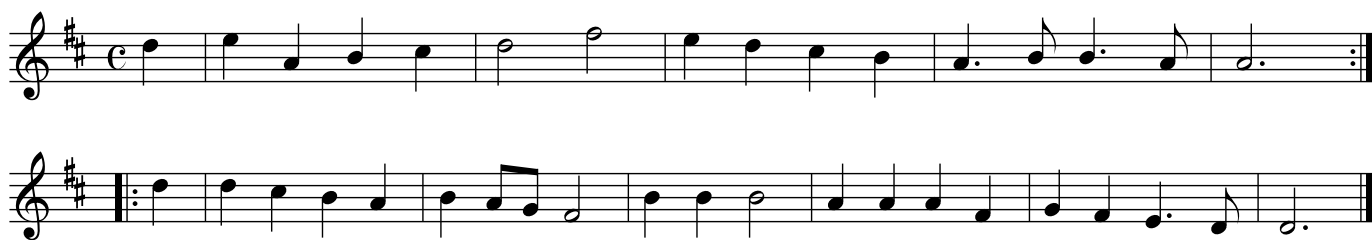

148. t'Boere Balet

149. Vervolgh van t'Boere Balet

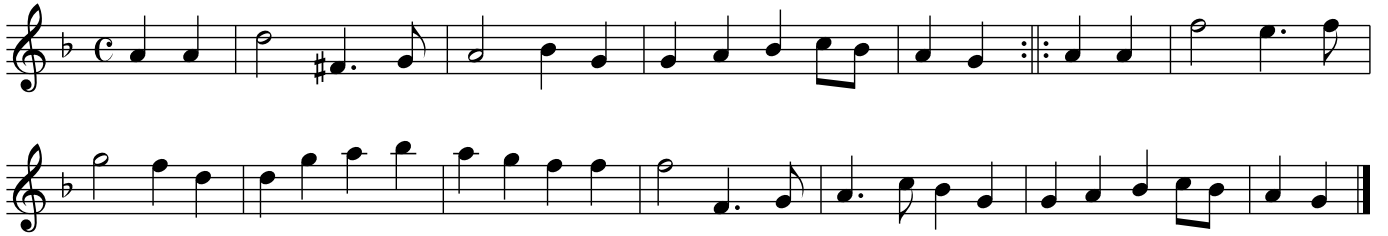

150. Jig

151. Een Boer Rontom

152. Hoe ik vechten kan

153. Nachtegaaltje klyne

154. De Ratelwacht

155. Verdwaalde Koningin

156. Malle Sijmen

157. Soo naa de kooij, dat is Mooij

158. Meijsjes die de tijd verdriet

159. Gister avont-laait

160. t'Loose Visschertje

161. Nu Onlanghs geleeden

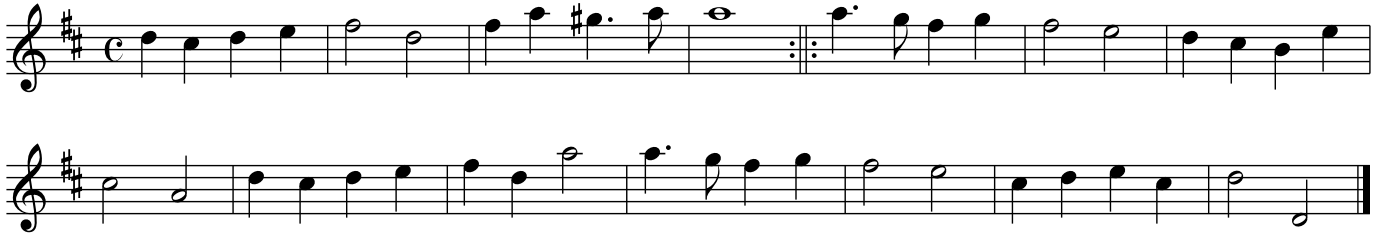

162. Wanneer ik Scheijden moet

163. Courante Monterij

165. Carolus Koning van Engelandt

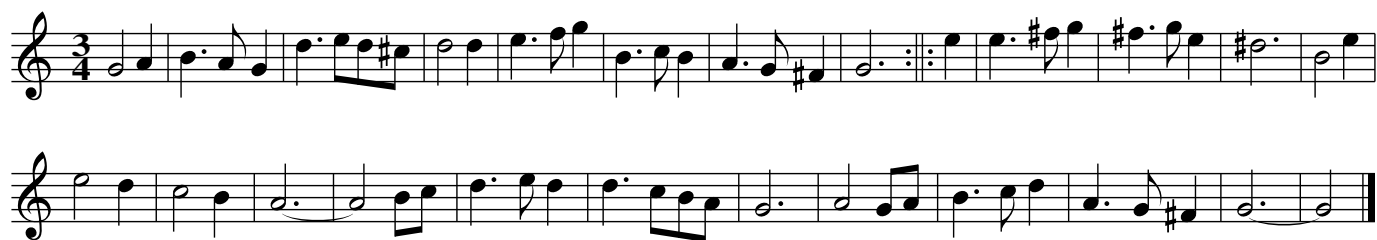

166. t'Edelhuijs van Nassou

167. Genadighe Vorsten

168. Basques Dans

169. Procureuren en Advocaten

170. Klompe Dans

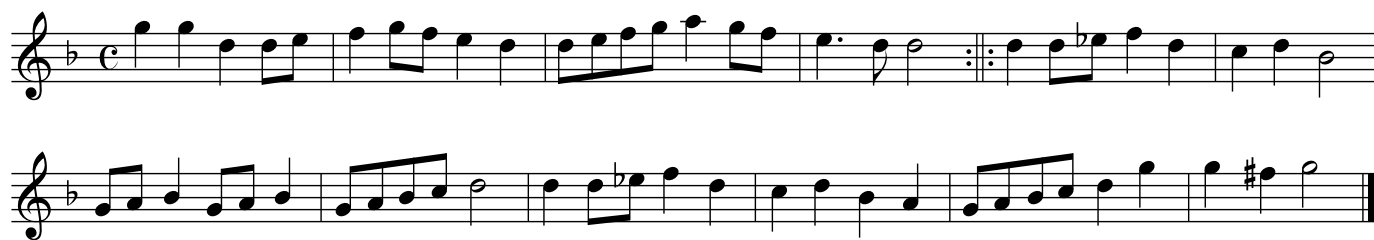

171. Fiere Pinxter Bloem

