

1. Heeft een bagyntie leere schrijven

2. De Ruyter

3. Branle d'orleans

4. Te Haerlem in de Witte Swaen

5. De boer die was syn koetie kwyt

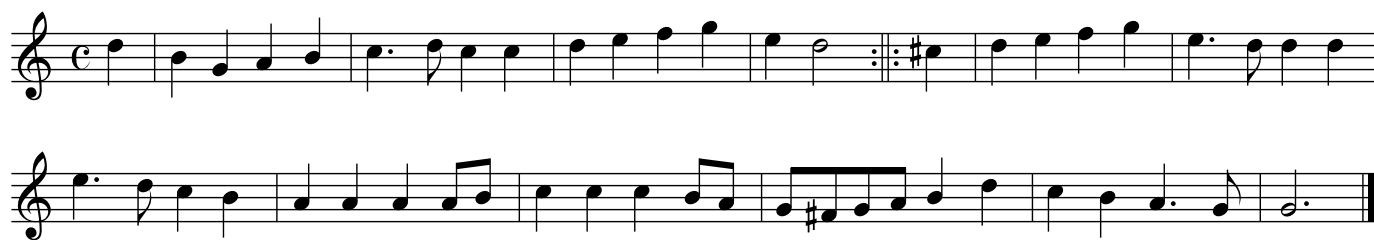

6. De Bedelaer

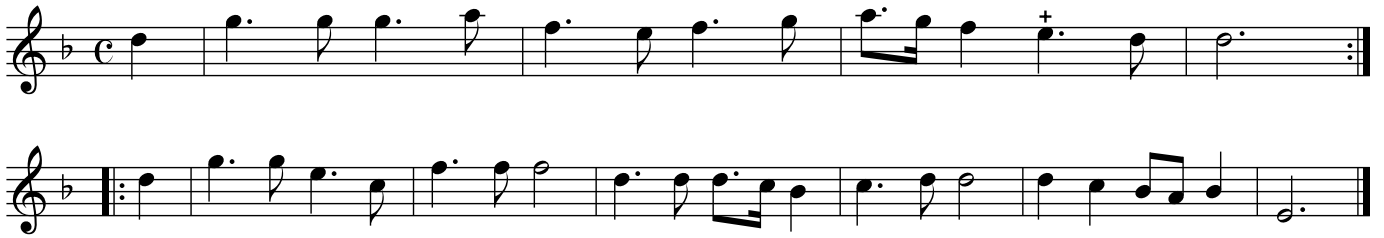

7. Drie Boeren drie

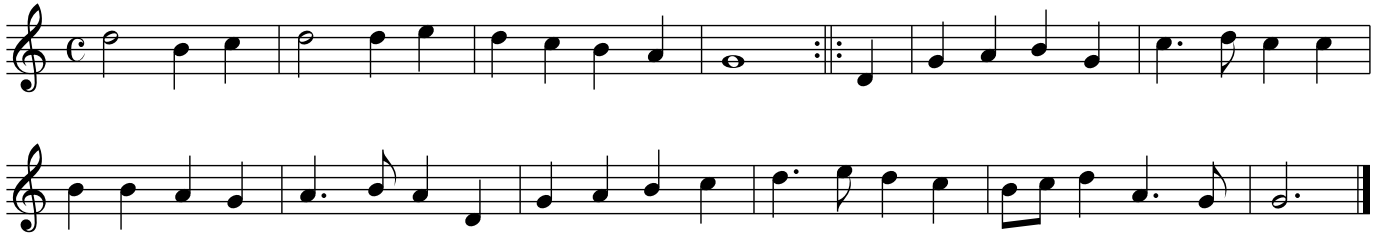

8. De Bloemties die in t' kooren staen

9. t' Antwerpe in t' root leuwetie

10. De Boer van t' Hof de wy

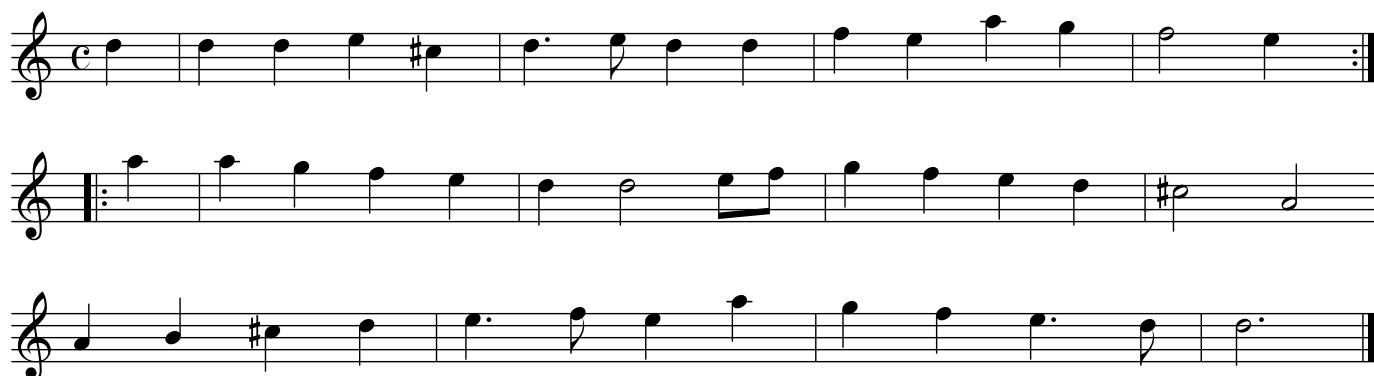

11. Blaeu gaeren en koper draet

12. T' Slooterdyk

13. Te Muyert in de kroon

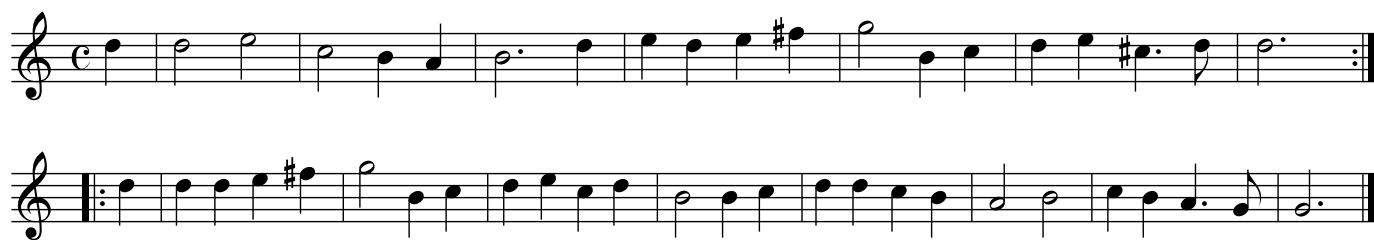

14. Cecilia

15. Al de jonge luyde

16. Helena

17. Van jannetie en jan simons

18. Susanna

19. Janneman en aelemoer

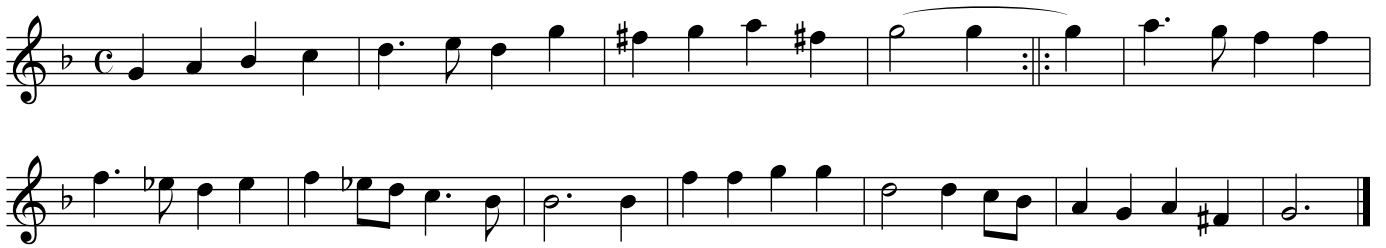

20. Jakelyn

21. Dat gaet nae Oostinie toe

22. Bedroefde princess

24. De Boere May

26. Noble karste

27. Soet roosie root

28. Vader Hans

29. Meesterjan de grave Maeker

30. Gaillarde Triomfant

31. Lief uyt verkoore

32. Gaillarde Harder

33. Gaillarde Musyk

34. Ruytertie jonk van jaaren

35. t'Varke krabt syn gadt

36. Ik gink op eenen morgen

37. Ik gink eens vreyen tot Amsterdam

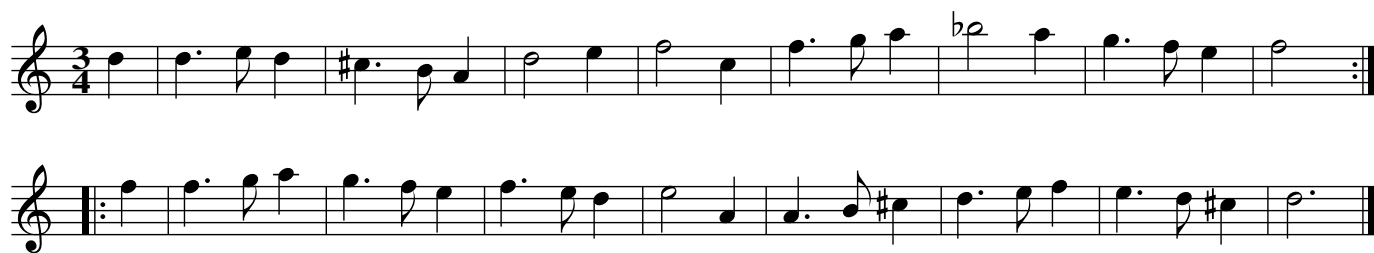

38. Chinkepas

39. Amerant

40. In Babilone

41. Gaillarde Roemer

42. de Rommelpot

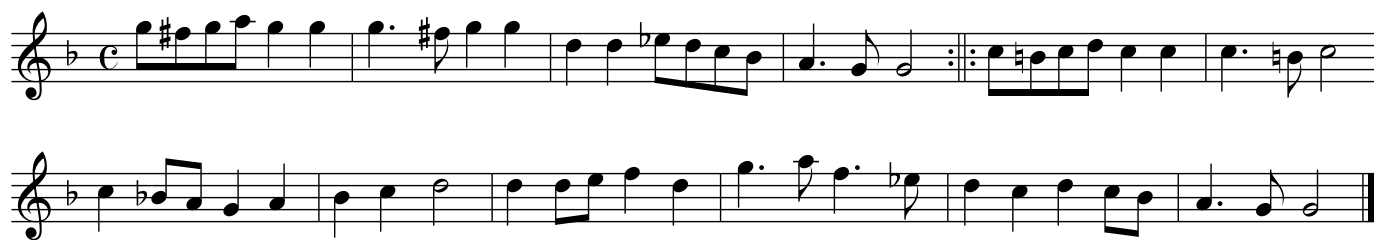

43. t'Loose Bakkertie

44. Van Dort op Rotterdam

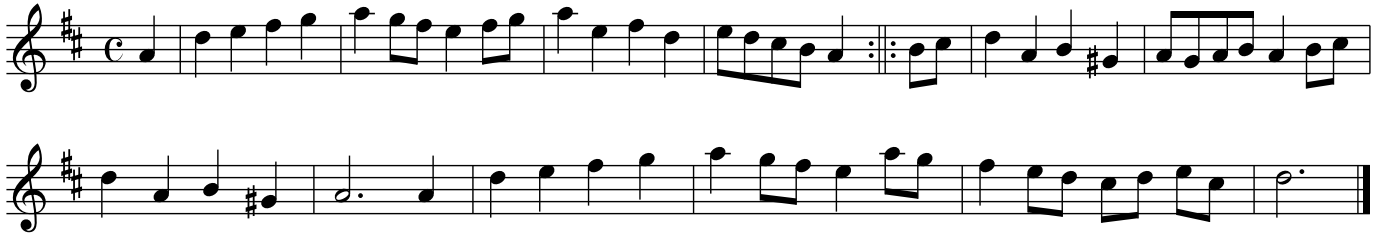

45. Homlus

46. Spagnolette Reformeert

47. De Boonties

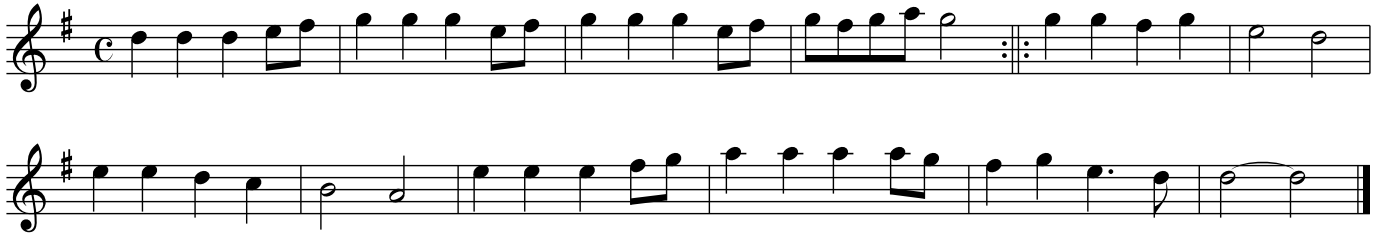

48. t'Paapie

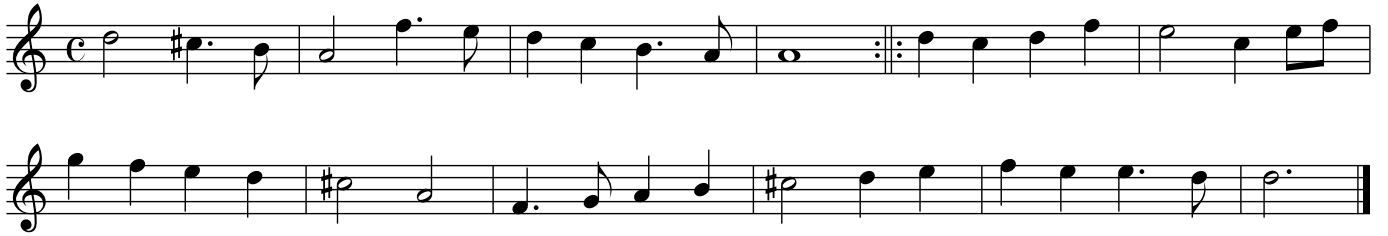

49. Adieu schoone liefde

50. de Harderties

51. Belle france Helena

52. Slaapend jan

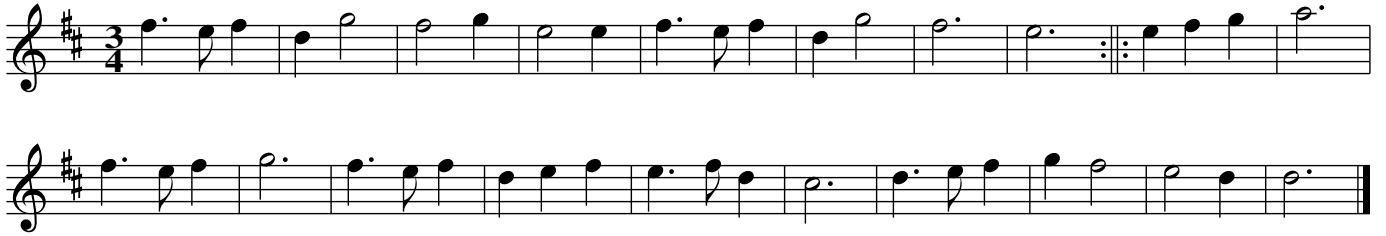

53. la Bourlotte

54. Gaillorde lantaerne

55. Scheele van Delft

56. Gaillarde koepoort

57. Gaillarde Kookus

58. Ouwe Wyven

59. Dronke Wyf

60. Als de son syn paerden ment

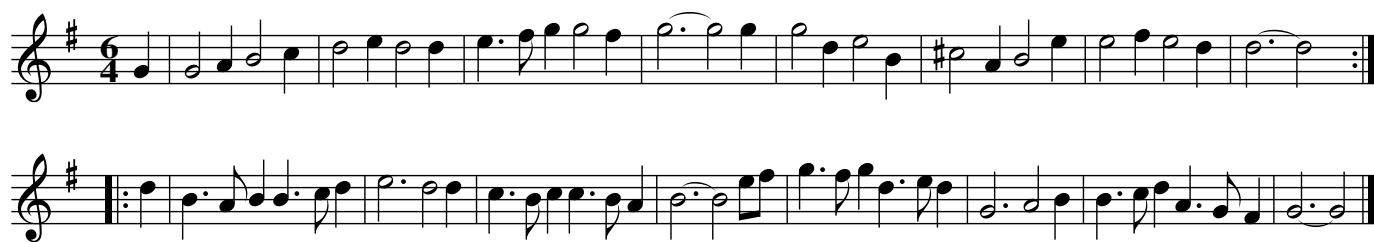

61. Gaillarde Slof

62. Sint Tuenis poort

63. Twaale Spuytie

64. Quinkele Baart

65. Brant Amsterveen

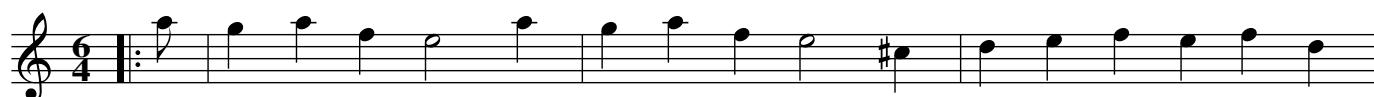

66. la Volagie

67. K'lagh in de Neetelen

68. t'Huykelaers bruggetie

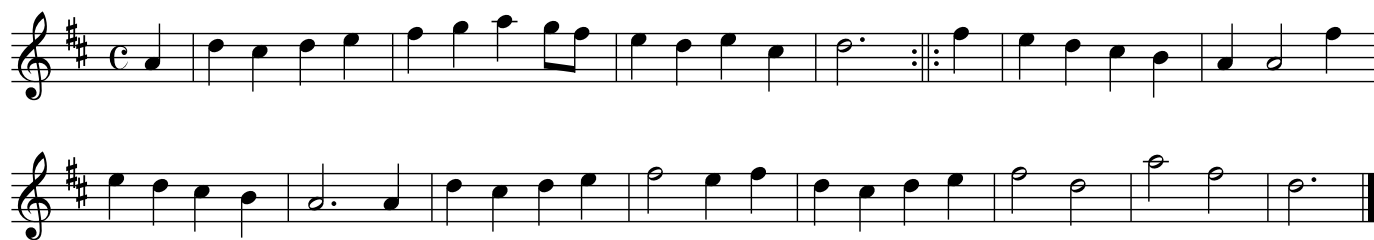

69. Wat een vent is hansie

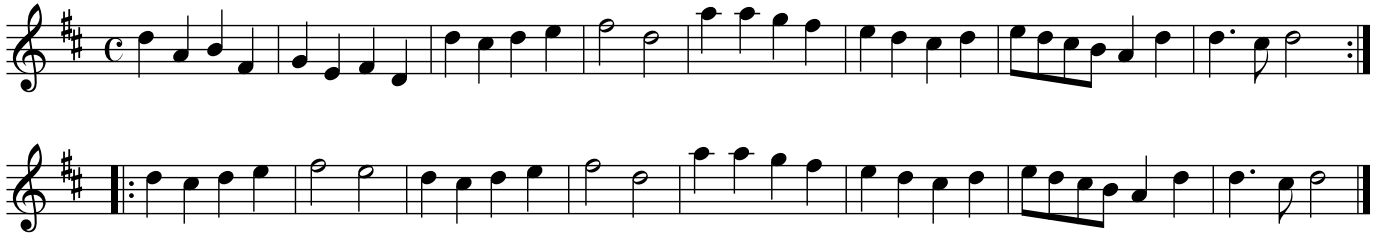

70. Van de Wafelen

71. Daer was een vrouw

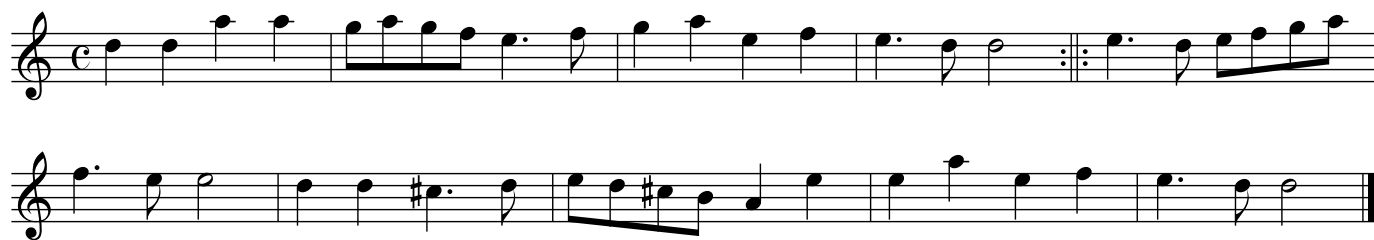

72. de Swemsters

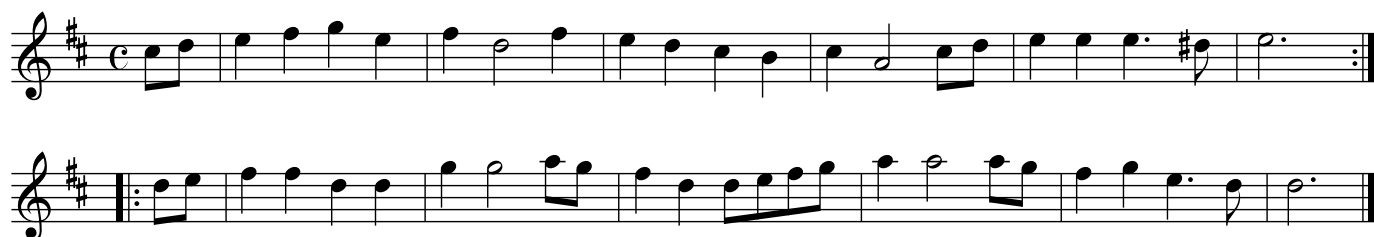

73. Nae engelandt vaeren

74. de Reus

75. De brabantse kuyk

76. Daer was een Wyf

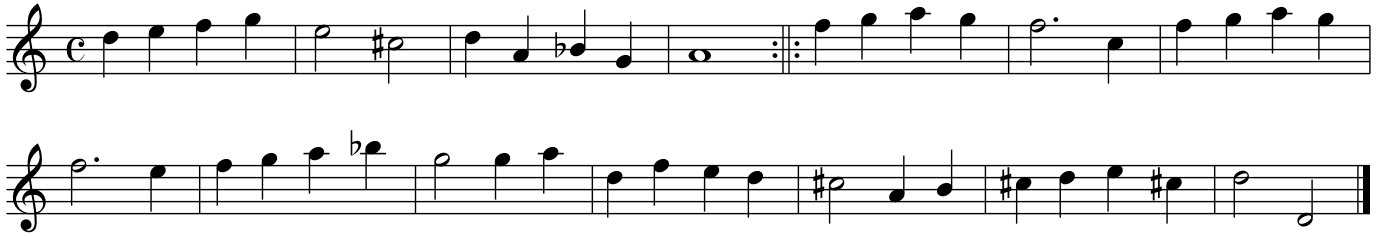

77. Achter de heylighe steegh

78. Liefst lief wanneer sal 't weesen

79. Gaillarde engels

80. de Boufon

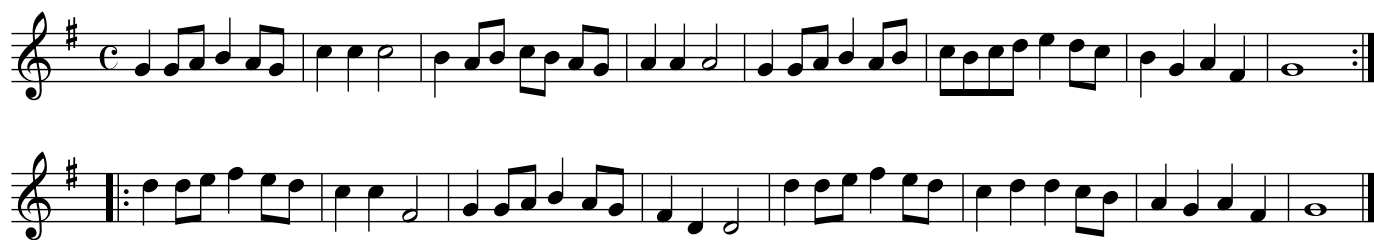

81. Alties Dans

82. Koolslae
